

Digitized for Microsoft Corporation  
by the Internet Archive in 2008.

From New York Public Library.

May be used for non-commercial, personal, research,  
or educational purposes, or any fair use.

May not be indexed in a commercial service.

MU 786.4 COWELL  
AMIABLE CONVERSATION  
+ BNG A

MY

The New York  
Public Library

ASTOR LENOX AND TILDEN FOUNDATIONS

DYN x 277562

NNBR 780237799

The Branch Libraries  
THE NEW YORK PUBLIC LIBRARY  
AT LINCOLN CENTER

[REDACTED]  
111 Amsterdam Avenue  
New York, N. Y. 10023

MY

\* Books circulate for ~~four~~<sup>3</sup> weeks (~~28~~<sup>21</sup> days)  
unless stamped "1 week" or "2 weeks."

No renewals are allowed.

A fine will be charged for each overdue book  
at the rate of 20 cents per calendar day for  
adult books and 5 cents per calendar day for  
children's books.

Form 016

THE  
LIBRARY  
OF THE  
MUSEUM OF  
ART AND  
ARCHITECTURE  
NEW YORK

1911

THE  
LIBRARY  
OF THE  
MUSEUM OF  
ART AND  
ARCHITECTURE  
NEW YORK

THE  
LIBRARY  
OF THE  
MUSEUM OF  
ART AND  
ARCHITECTURE  
NEW YORK

New York

FRANKLIN G. MERRILL, INC.  
New York

# HENRY COWELL

## AMIABLE CONVERSATION

*For Piano*

Net 40c.

BREITKOPF & HARTEL, INC.

New York

*Digitized by Microsoft*

## Explanation of Symbols

The Symbol (♯, ♯, ♯, etc) represents a silent pressing down and holding of the key in order that the open string may be subjected to sympathetic vibration.

The Symbol  should be played as 

With a Sharp  

With a Natural  

It will be noticed that half and whole notes are written open, or white; while notes of other time values are written closed, or black.

When such tone clusters are small, the fist or open hand is to be used (The symbol X indicates the use of the fist).

In the larger tone clusters the forearm is to be employed. Care should be taken to play all the tones exactly together, and in legato passages to press the keys rather than strike them, thus obtaining a smoother tone quality.

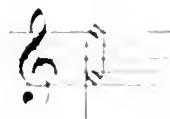
Tone clusters to be played in the manner indicated by the symbol (♯) will be written as:

An arrowhead is used in connection with arpeggiation marks to indicate whether the arpeggiation is to be from the lowest tone upwards, as is customary, () or from the highest tone downwards ()

R. F. Stands for right fist, L. F. for left fist.

R. A. Stands for right arm, L. A. for left arm.

# Amiable Conversation

HENRY COWELL

Moderato scherzando

Piano

Pedal sparingly

*mf*

# HENRY COWELL'S COMPOSITIONS

## FOR PIANO

ADVERTISEMENT.....	Net \$ .75
AMIALE CONVERSATION.....	.. " .40
ANTINOMY.....	.. " 1.25
DYNAMIC MOTION.....	.. " 1.00
FABRIC.....	.. " .60
WHAT'S THIS?...	.. " .40
SIX INGS:	
No. 1. Floating.....	.. " .40
" 2. Frisking.....	.. " .60
" 3. Fleeting.....	.. " .60
" 4. Scooting.....	.. " .60
" 5. Wafting.....	.. " .60
" 6. Seething.....	.. " .60
THREE IRISH LEGENDS:	
No. 1. The Tides of Mananna.....	.. " .60
" 2. The Hero Sun.....	.. " .75
" 3. The Voice of Lir.....	.. " .60
EPISODE.....	.. " 1.00
EXULTATION.....	.. " 1.00

